

REF. TO PLAT FOR LEE O. BOYKIN & EVA H. BOYKIN BY PIEDMONT ENGINEERS, DATED 1 NOV. 76.

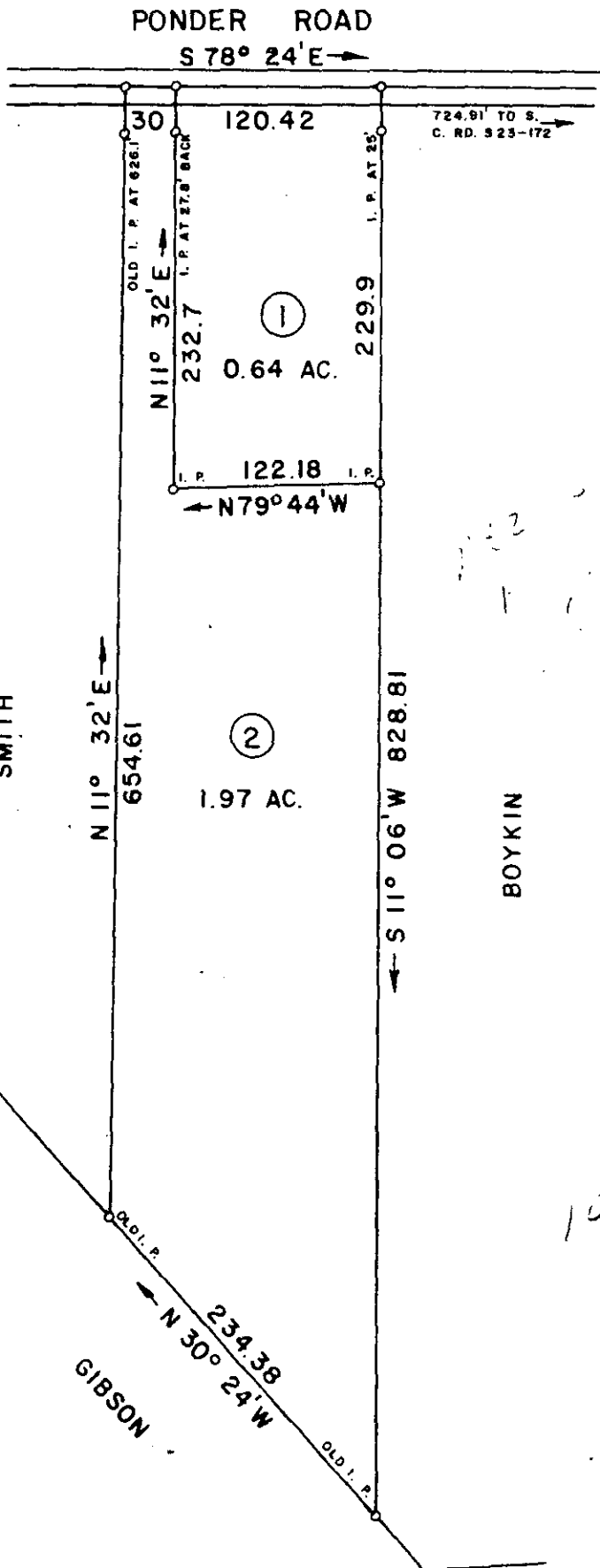
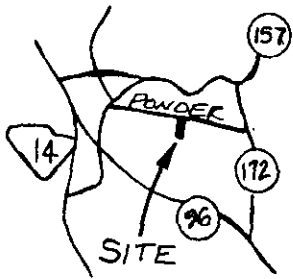

FILED
GREENVILLE CO. S.C.
MAY 4 10 56 AM '82
DONNIE S. TANKERSLEY
R.M.C.

SMITH

BOYKIN

GIBSON

1072

21562

9-B-29

WOLFE
THIS IS NOT
A SUBDIVISION.

CERTIFY THAT THE RATIO OF PRECISION OF THE FIELD SURVEY IS 1/5000 AS SHOWN HEREON AND THE AREAS WERE DETERMINED BY THE D. M. D. METHOD OF AREA CALCULATION.

SURVEY FOR
**THAD N. WATKINS and
CAROLYN H. WATKINS**
LOCATED APPROX. 4.5 MILES NORTH OF GREER

COUNTY GREENVILLE	618.1-1-5.10	STATE SOUTH CAROLINA
DATE: APRIL 15, 1982	FIELD CHIEF N. L. SPIVEY	DRAWN BY L. B. MORROW
REVISED		

SCALE 1" = 100'
0 50 100 200 300
WOLFE & HUSKEY, INC - ENGINEERING and SURVEYING
P. O BOX 35 - LYMAN, S. C. 29365

MEMBER OF THE SOCIETY
OF REG. LAND SURVEYORS
NO. 2509

021-2